NORIT

Renovierung Wohnung – Ludwigstraße

Passau, Germany

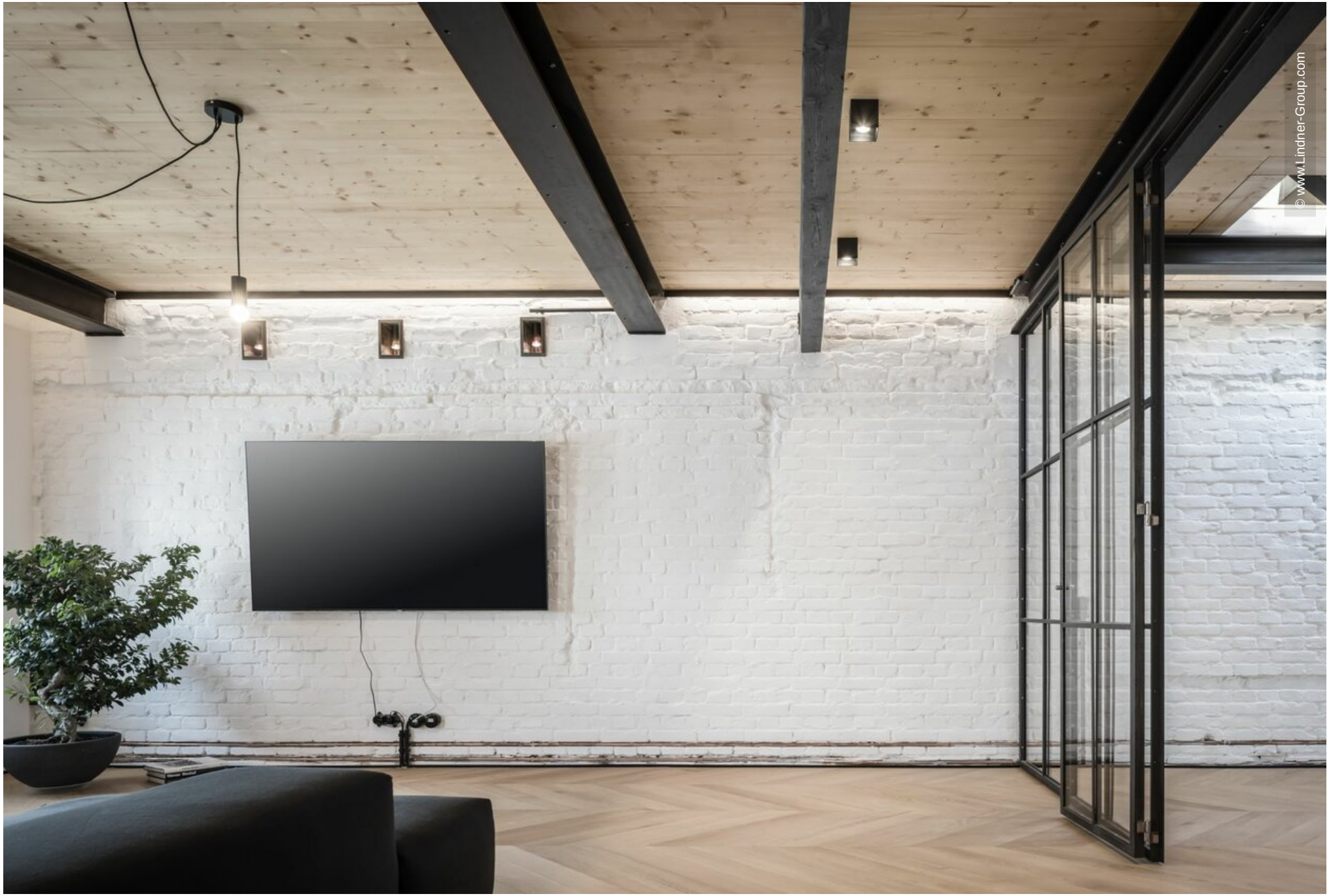

NORIT

Project Description

The old building apartment is located directly in the pedestrian zone in Passau. According to the wishes of the owner, the apartment was designed ultra-modern. Among other things, 130 m² of our NORIT-TE 30 Therm GF underfloor heating were installed. Thus, in a very short time, it was possible to heat the rooms invisible without the visual impact of conventional radiators.

A real eye-catcher in this project is not only the modern design, but also the special floor coating, which was chosen instead of a parquet floor covering.

General

Building Type	Residential building
Company Division	Lindner Gipsfaser- und Trockenbau
Completition	2021
Architect	face2050 Büro Schätz

Completed Works

- **NORIT Underfloor Heatings**
  NORIT-TE 30 Therm GF 130 sqm

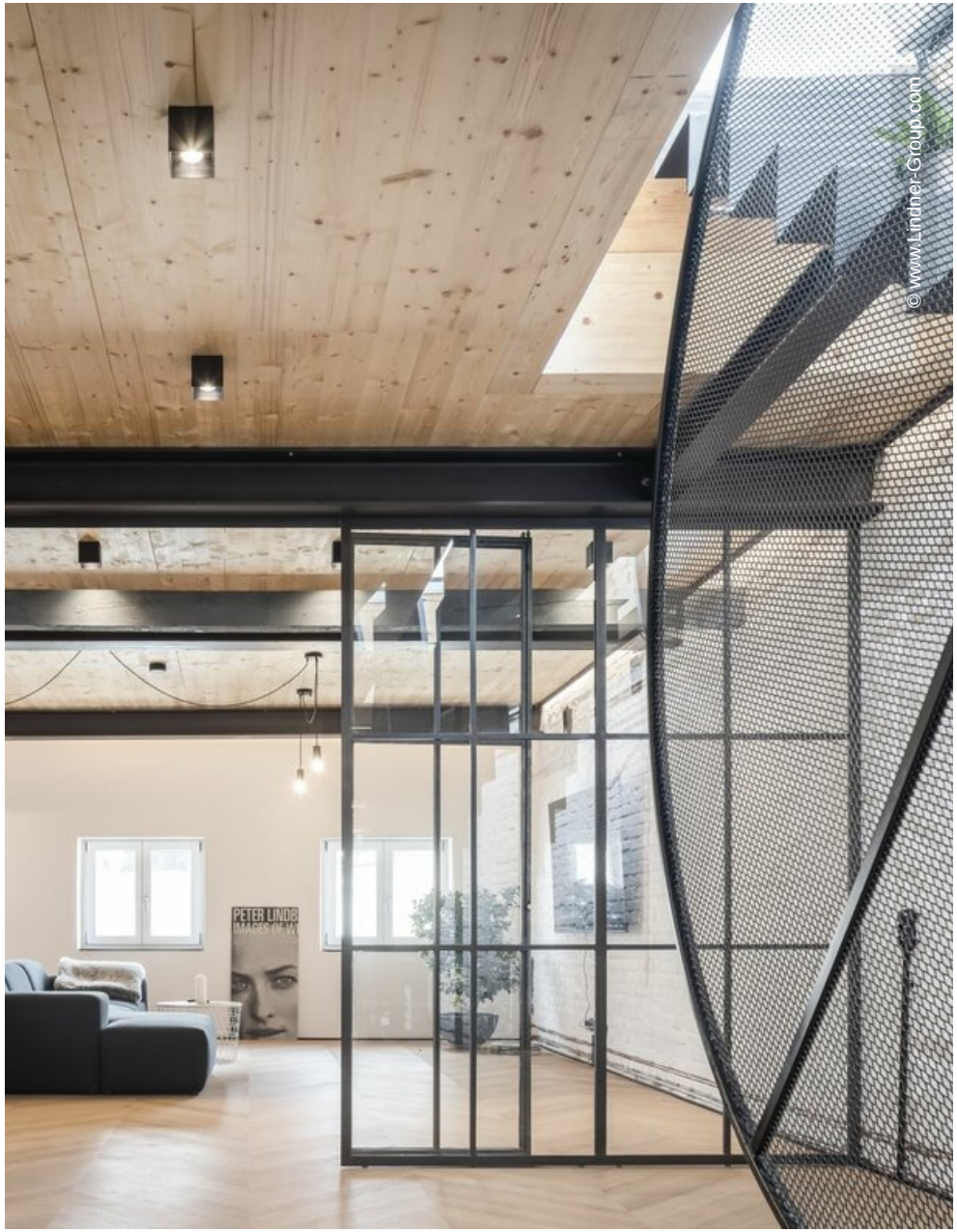
© www.Lindner-Group.com

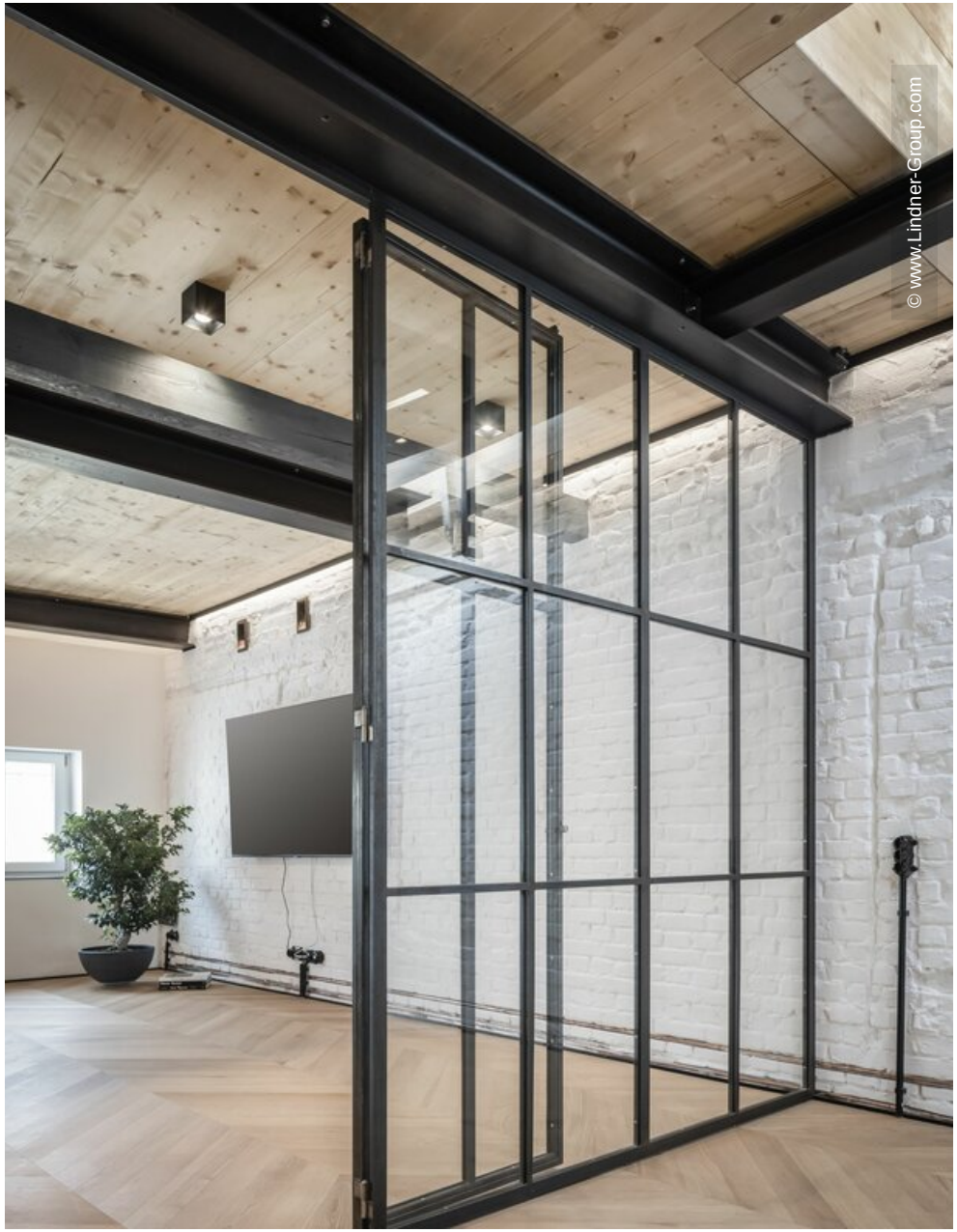
© www.Lindner-Group.com

© www.Lindner-Group.com

© www.Lindner-Group.com

© www.Lindner-Group.com

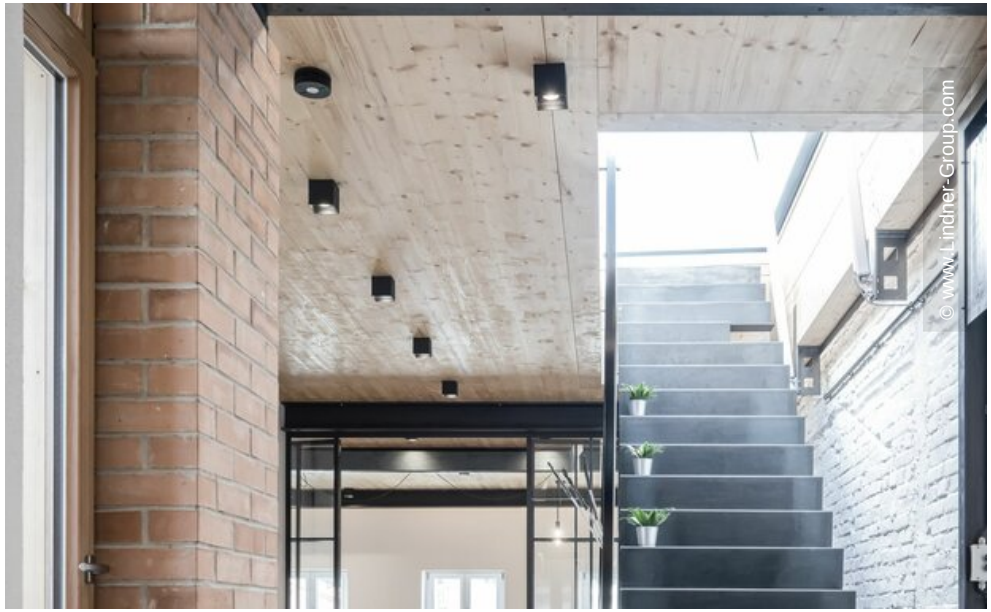
© www.Lindner-Group.com

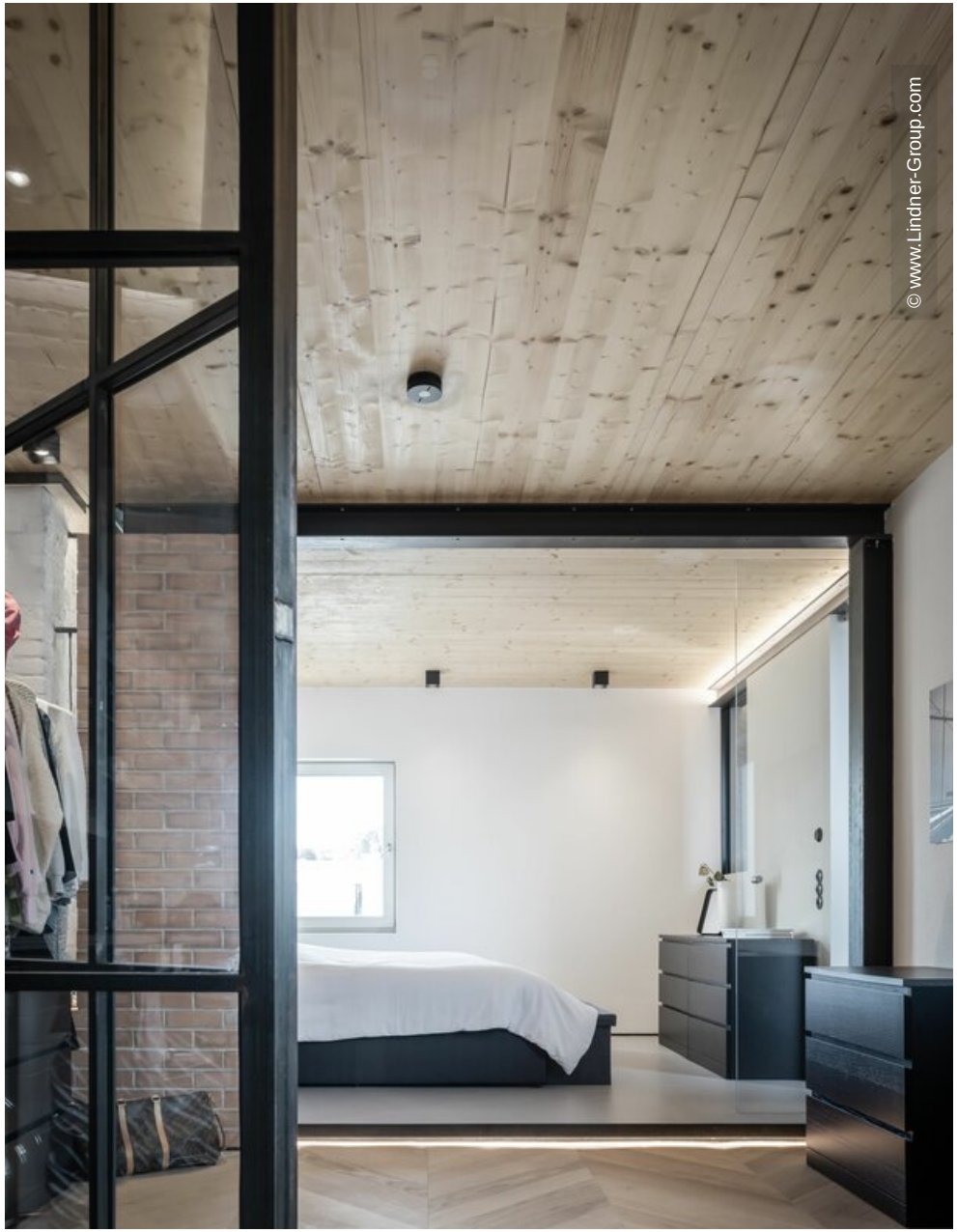
© www.Lindner-Group.com

© www.Lindner-Group.com

© www.Lindner-Group.com

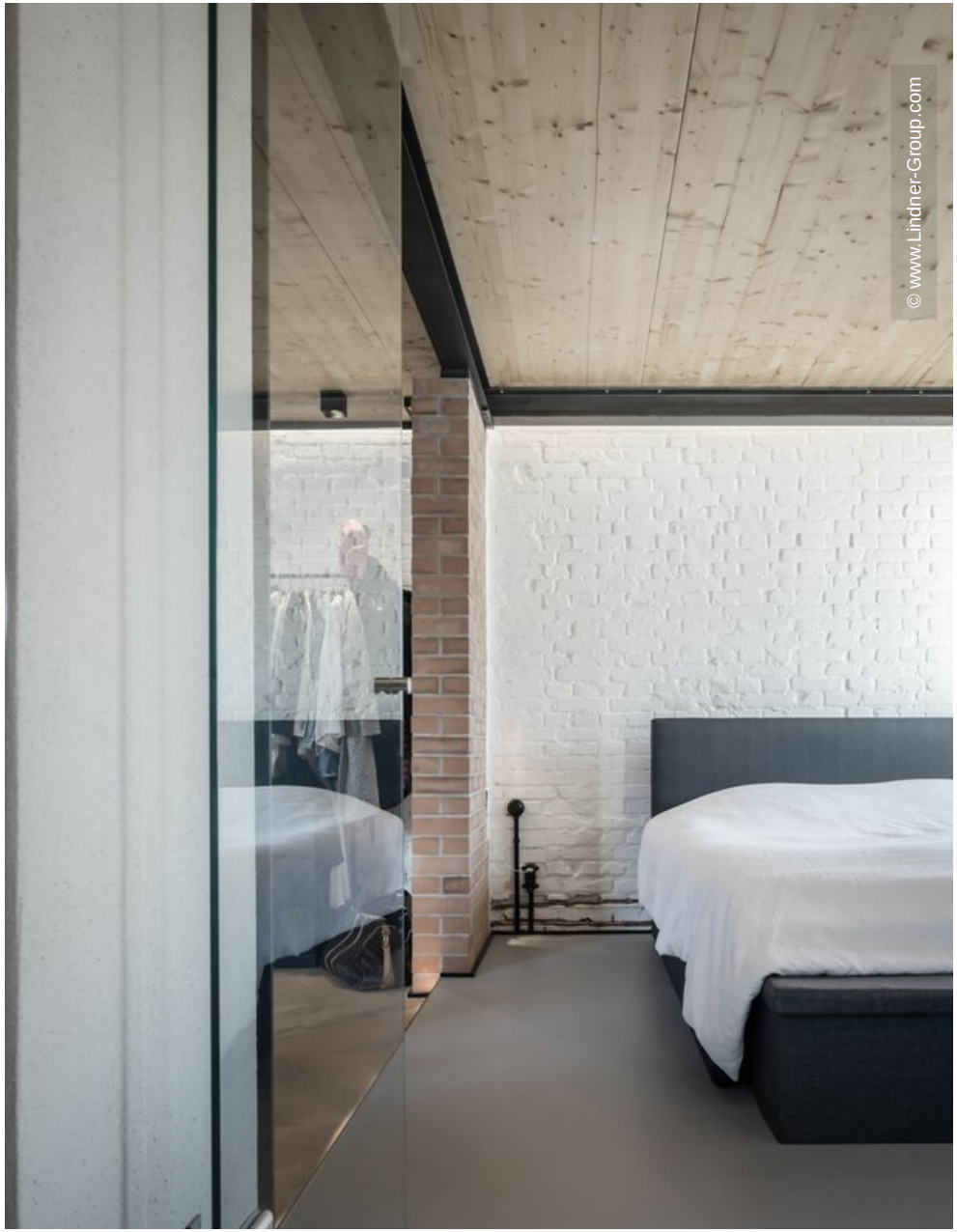
© www.Lindner-Group.com

© www.Lindner-Group.com

© www.Lindner-Group.com

© www.Lindner-Group.com

© www.Lindner-Group.com